



OWL'S TRIAL NOTEBOOK ©

OWL SOFTWARE INC.
515 N. VELASCO
ANGLETON, TEXAS 77516
Tele: 979-849-8511
www.OwlSoftwareInc.com

NOTIFICATION OF COPYRIGHT

THIS SOFTWARE PROGRAM PACKAGE ("SOFTWARE") IS A PROPRIETARY PRODUCT OF OWL SOFTWARE, INC. YOU MUST TREAT THE SOFTWARE LIKE ANY OTHER COPYRIGHTED MATERIAL, EXCEPT THAT YOU MAY EITHER MAKE ONE COPY OF THE SOFTWARE SOLELY FOR BACKUP OR ARCHIVAL PURPOSES, OR YOU MAY PLACE THE SOFTWARE ON A SINGLE HARD DISK, PROVIDED THAT YOU KEEP THE ORIGINAL SOFTWARE SOLELY FOR BACKUP OR ARCHIVAL PURPOSES.

SOFTWARE LICENSE AGREEMENT

USE OF THIS SOFTWARE CONSTITUTES AN AGREEMENT BETWEEN YOU, THE END USER, AND OWL SOFTWARE, INC. GOVERNING YOUR USE OF THE SOFTWARE. THIS AGREEMENT SHALL ALSO BE BINDING ON ANY SUBSEQUENT, AUTHORIZED LICENSEE. IF YOU DO NOT WISH TO AGREE TO THE TERMS OF THIS AGREEMENT, PROMPTLY RETURN THE COMPLETE SOFTWARE PROGRAM PACKAGE TO THE DEALER FROM WHOM YOU OBTAINED THIS PRODUCT. YOU WILL RECEIVE A FULL REFUND PROVIDED YOU RETURN THE FULL SOFTWARE PACKAGE. IF YOU HAVE ANY QUESTIONS CONCERNING THIS AGREEMENT, CONTACT OWL SOFTWARE, INC., P. O. DRAWER 29, ANGLETON, TEXAS 77516-0029, OR CALL (409) 849-8511.

LICENSEE

1. Owl Software, Inc. grants you the right to use one copy of the Software on a single-user computer, or a single terminal or workstation of a multi-user computer or local area network. Each workstation or terminal on a multi-user computer or a local area network must be separately licensed by Owl Software, Inc.
2. You may not sublicense, rent or lease the Software, but you may permanently transfer your license to use the Software and accompanying materials by delivering to another party the original diskettes and materials comprising the software package, and by simultaneously destroying all copies of the Software and accompanying materials in your possession. Such transfer terminates your license to use the Software. The new recipient of the Software and accompanying materials accepts this Agreement and is licensed under the terms of this Agreement upon initially using the Software.
3. Owl Software, Inc. further grants you the right to make a backup/archival copy of the software diskettes as set forth in the Notification of Copyright, above. You may not decompile, disassemble, reverse engineer, copy, transfer, or otherwise use the Software except as stated in this Agreement.

LIMITED WARRANTY/LIMITATION OF REMEDIES

Owl Software, Inc. will replace, at no charge, defective diskettes that are returned within 90 days of the original date of purchase. Owl Software, Inc. warrants that the Software will perform in substantial compliance with the written materials accompanying the Software. If you report, in writing, a significant defect to Owl Software, Inc., and Owl Software, Inc. is unable to correct it within 90 days of the date you report the defect, you may return the Software and accompanying materials, and Owl Software, Inc. will refund the purchase price.

SUCH WARRANTIES ARE IN LIEU OF OTHER WARRANTIES, EXPRESS OR IMPLIED, INCLUDING, BUT NOT LIMITED TO, THE IMPLIED WARRANTIES OF MERCHANTABILITY AND FITNESS FOR A PARTICULAR PURPOSE WITH RESPECT TO THE SOFTWARE AND THE ACCOMPANYING WRITTEN MATERIALS. IN NO EVENT WILL OWL SOFTWARE, INC. BE LIABLE TO YOU FOR DAMAGES, INCLUDING ANY LOSS OF PROFITS, LOST SAVINGS, OR OTHER INCIDENTAL OR CONSEQUENTIAL DAMAGES ARISING OUT OF YOUR USE OF OR INABILITY TO USE THE PROGRAM, EVEN IF OWL SOFTWARE, INC. OR AN AUTHORIZED OWL SOFTWARE, INC. REPRESENTATIVE HAS BEEN ADVISED OF THE POSSIBILITY OF SUCH DAMAGES, OWL SOFTWARE, INC. WILL NOT BE LIABLE FOR ANY SUCH CLAIM BY ANY OTHER PARTY.

This limited warranty gives you specific legal rights. Some states provide other rights, and some states do not allow excluding or limiting implied warranties or limiting liability for incidental or consequential damages. As a result, the above limitations and/or exclusions may not apply to you. Furthermore, some jurisdictions have statutory consumer provisions which may supersede this section of the Agreement.

GENERAL

If any provision of this Agreement shall be unlawful, void, or for any reason unenforceable, then that provision shall be deemed severable from this Agreement and shall not affect the validity and enforceability of the remaining provisions of this Agreement. This Agreement is governed by the laws of the State of Texas.

INSTALLATION INSTRUCTIONS

To install Owl's Trial Notebook, follow these easy steps:

1. Place the CD in the appropriate drive;
2. If the installation program does not start, open **My Computer**, and then double click on the CDROM drive. If that fails to start the install program, open the CDROM drive and click on **Launch.exe**
3. After installation is complete, the program will place a program icon in the folder, Owl's Programs on the Start Menu and on the desktop.

Only the main menu can be accessed until you have selected a file by creating a new file or opening an existing file. To begin click on **File**, then **New**. Indicate the name of the new notebook file and click on save. Other choices under **File** are:

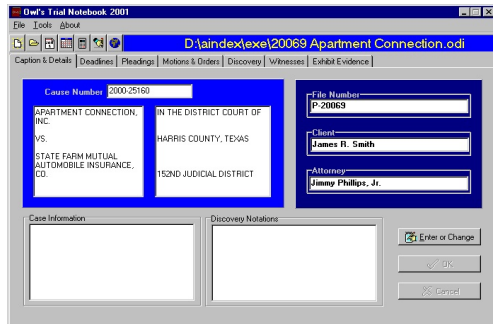

Main Screen

- ★ **New**—Creates a new file;
- ★ **Open**—Opens an existing file;
- ★ **Copy**—Copies an existing file;
- ★ **Delete**—Deletes an existing file;
- ★ **Exit**—Exits the program;

After opening a file, the data shown on the main screen can be changed by clicking on the button which says “**Enter or Change**”. At that time, the other buttons will activate and you will be able to enter information. After you enter the information, choose “OK” to save the information or click “Cancel” to cancel your changes.

Across the top are eight tabs. As you click on each of these tabs, a section of the notebook will be displayed. Deadlines will display a list of deadlines commonly associated with the discovery and trial of a case. Choose “Print” to print out the deadlines listed and “Edit” to change or modify the deadlines. By default, the new deadlines are all the current date that the file was opened.



Deadline Edit Screen

On the edit screen, you will see little calendars next to some of the edit controls. Clicking on these will allow you to compute the dates of the corresponding deadlines. Clicking on the small down arrow will allow you to select the date from a calendar which is displayed. After completing all of the dates and any comments you have, click “Post” to save the changes.

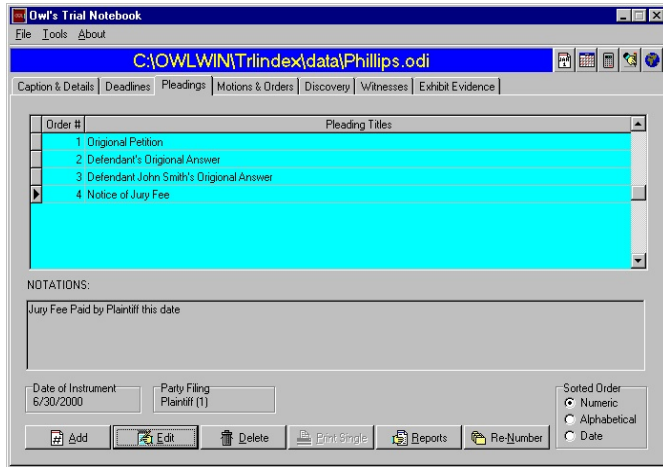

Pleading - Motion & Orders - Discovery Tabs

The next three tabs will display a list of the instruments in the file by the categories, “Pleadings” “Motions and Orders”, and “Discovery”. Each of the sections are similar in form.

At the top is a list of the Pleadings. The order of this list can be changed by clicking one of the radio controls to show the list by Numeric, Alphabetical or Date Order. As each item in the list is selected, the description of that item is displayed in the box below the list, along with the date and the party filing the instrument.

The first three buttons will allow you to “Add”, “Edit” or “Delete” items in the first list. The Button “Reports” will allow you to print the reports.

You can print reports by Numeric, Alphabetical, Date, or by the party filing the instruments in the list. The report can be displayed on the screen before printing, or can be directly printed. Click on the “Return” button to exit the report screen.

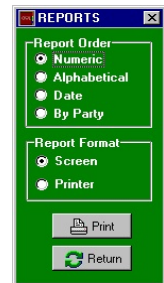

Reports

The “Re-Number” button will allow you to set the numeric order of the instruments in the list. You can choose to do this automatically, in which event, the numeric order will be determined by the date assigned to the filing of the instrument.

You can set the order manually by clicking the button labeled, “Manual” in which event, the controls in the yellow section will activate. Hi-light the number you want to change. Enter that number in the edit control next to the label, “New Number”. Click the button, “Change to New Number. The number of the item will change. Repeat the process to change the other numbers. Click on the button labeled “Cancel and Return” to stop the manual numeric changes.

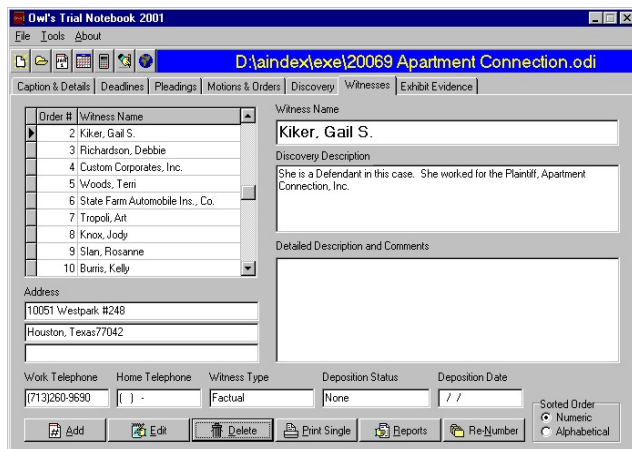

Witness Entry Tab

The “Witness” tab will display witness information. The row of buttons on the bottom contains one button which will allow you to print out the item displayed on a single sheet of paper. On the report section is a radio button, “Deposition”. This report will print out the list without the Detailed description and comments. It can be attached to discovery requests without advising the other parties of the detailed notes you make on the individual items.

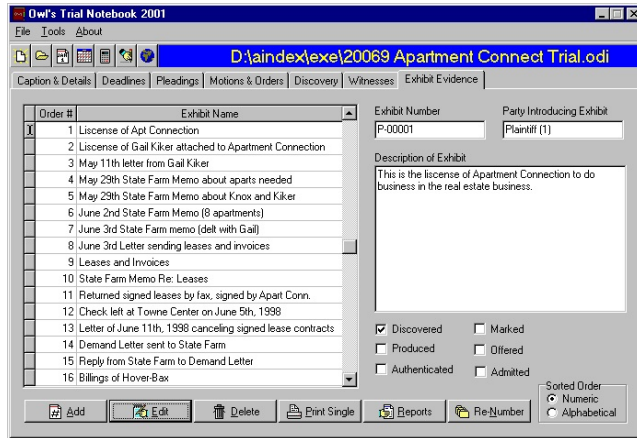

Trial Evidence Tab

The Evidence Tab displays a screen which organizes the evidence you expect will be introduced at trial, and also allows you to designate the party who will introduce the evidence. There are check boxes for you to check off each stage of the evidence development, from discovery to its final admission at trial.

One important note should be made concerning the Evidence Entry screen. Use a different prefix for each party in the suit. The prefix is appended to the number by the program when you complete the entry screen. Also for ease of entry, the next consecutive number is displayed with the last prefix you used when adding the next evidence item.

The Evidence Tab displays a screen which organizes the evidence you expect will be introduced at trial, and also allows you to designate the party who will introduce the evidence. There are check boxes for you to check off each stage of the evidence development, from discovery to its final admission at trial.

One important note should be made concerning the Evidence Entry screen. Use a different prefix for each party in the suit. The prefix is appended to the number by the program when you complete the entry screen. Also for ease of entry, the next consecutive number is displayed with the last prefix you used when adding the next evidence item.

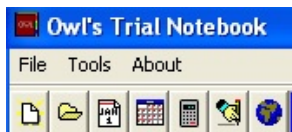
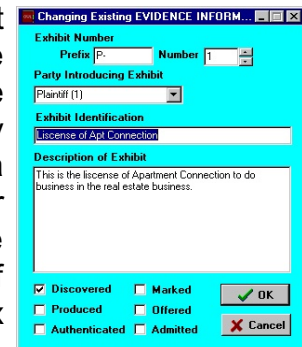

At the top of the Program Screen are five "speed buttons" These buttons will allow you to: (1) Create a new file; (2) Open an existing file; (3) Compute a date; (4) View a calendar; (5) Access Window's calculator; (6) access Window's notepad; and (7) Display the information about owl.

Thank you for purchasing our program. Call us or visit us at our Internet site at <http://www.OwlSoftwareInc.com> if you have any problems or suggestions about future editions of the program.

